

Scala 1:5000

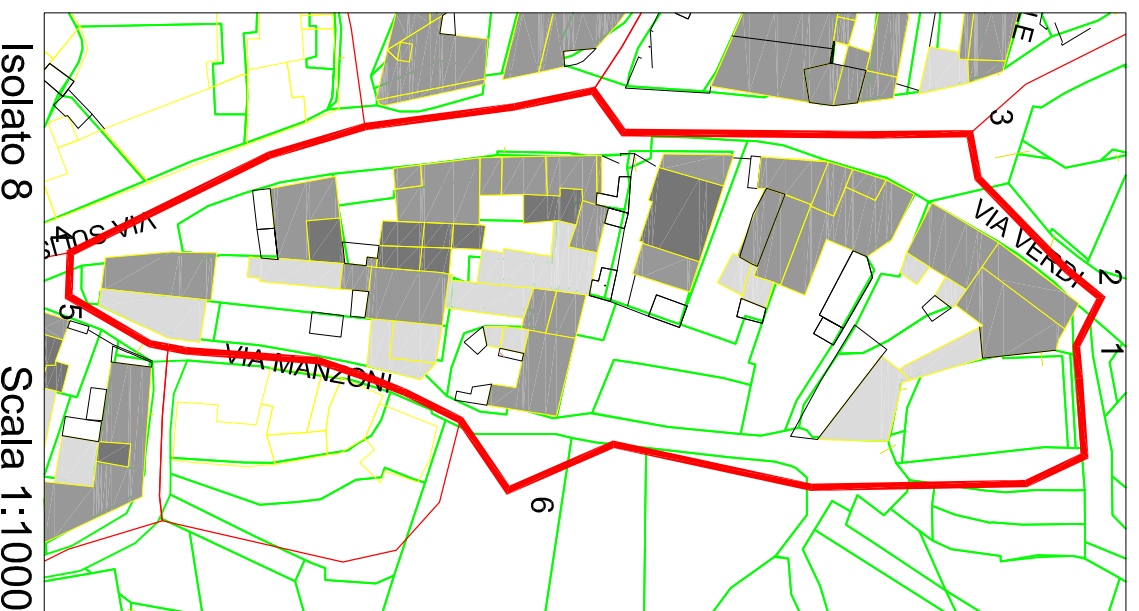

Scala 1:1000

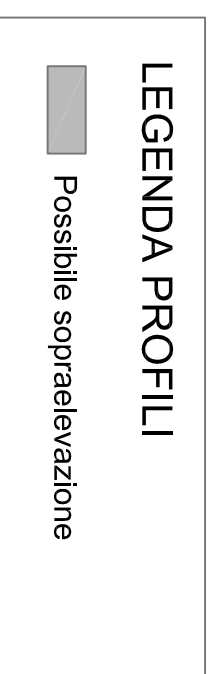
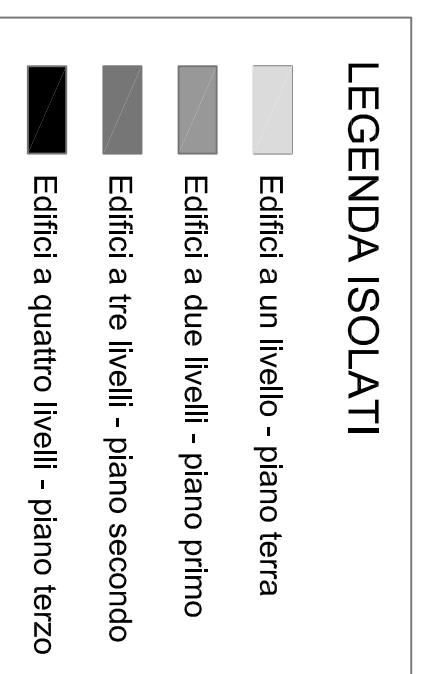

Vico Via Verdi

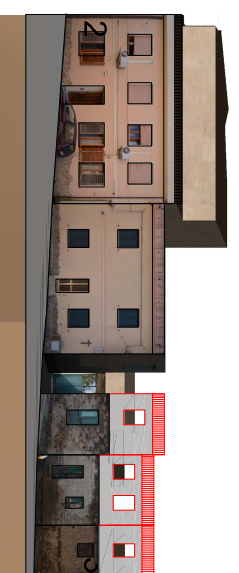

Via Verdi



Via Sullis



Via Sullis

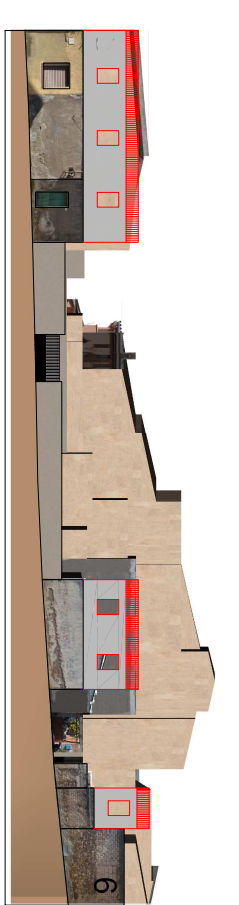

Via Manzoni

Scala 1:500

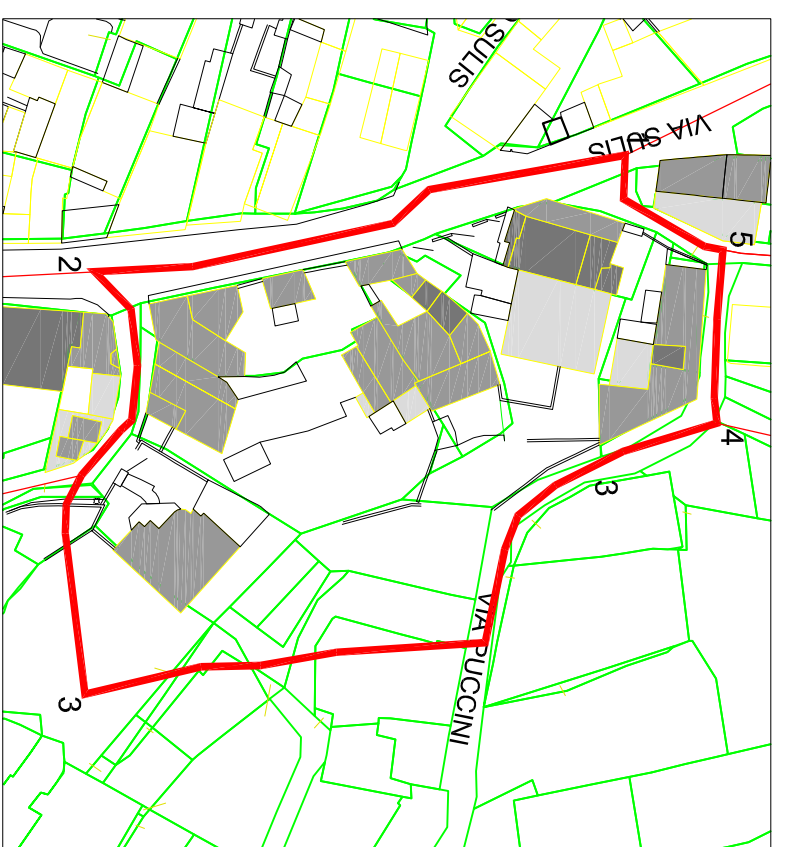

Scala 1:1000



Via Sullis

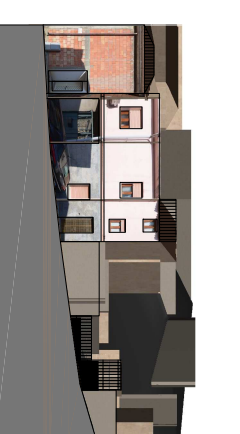

Via Cavour



Via Puccini

Scala 1:500



Scala 1:1000

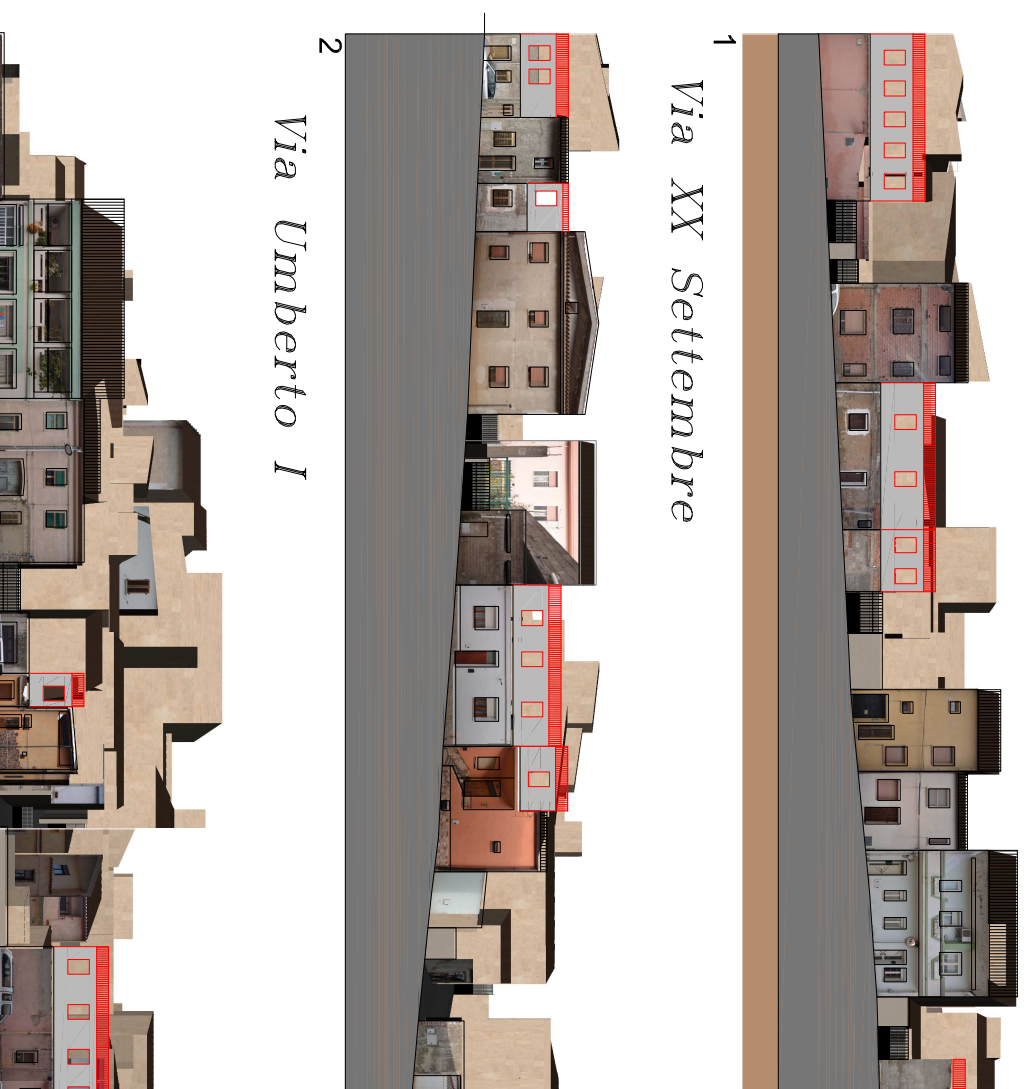

Via XX Settembre



Via Umberto I

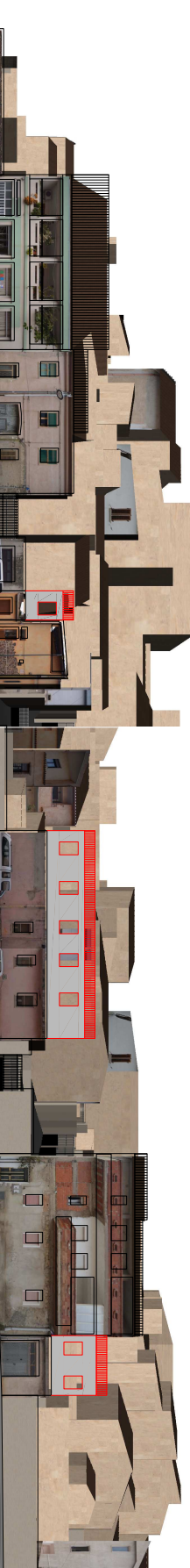

Via Sullis

Scala 1:500

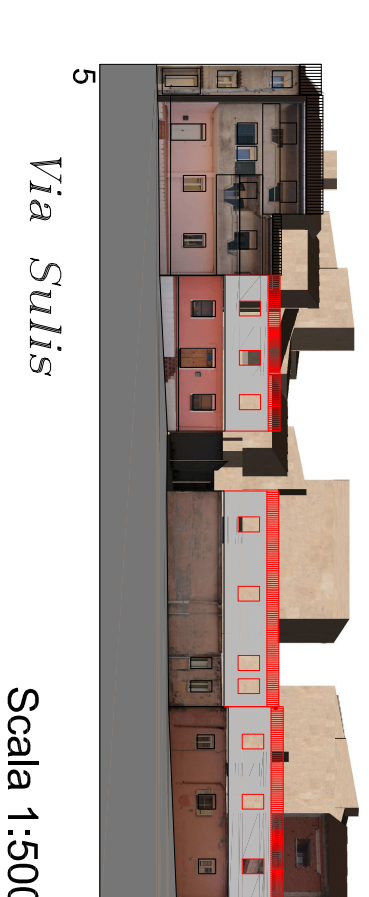

Via Sullis

COMUNE DI VILLAPUTZU

PROVINCIA DI CAGLIARI

PIANO PARTICOLAREGGIATO DEL CENTRO MATRICE DI VILLAPUTZU
 in addegnamento alle osservazioni dell'ufficio del servizio di tutela paesaggistica della R.A.S. (prot. 27541 del 05/08/2010)

PROGETTO DEFINITIVO

Oggetto: **PROFILI ISOLATI 7 - 8 - 10 - 11**

8.2

Coordinatore:
ING. GINEVRA BALLETO

Progettisti:
ING. ALBACHIARA BERGAMINI
ING. FRANCESCO LECIS COCCO-ORTU

Collaboratore:
ING. ALESSANDRA SCALAS

Archivio: **L. 125**

Data: **settembre 2011**
 Approvazione: **novembre 2013**
 Scala: **1 : 1000 1 : 500**

Comune di Villaputzu:
 Ing. Stefano Usi

Coordinatore: **ING. GINEVRA BALLETO** Progettisti: **ING. ALBACHIARA BERGAMINI - ING. FRANCESCO LECIS COCCO-ORTU -**
 via alghero n. 19 CAGLIARI tel. 070655046/0708648274 fax 070655046 E-MAIL Ingegneri19@libero.it



Via Sullis

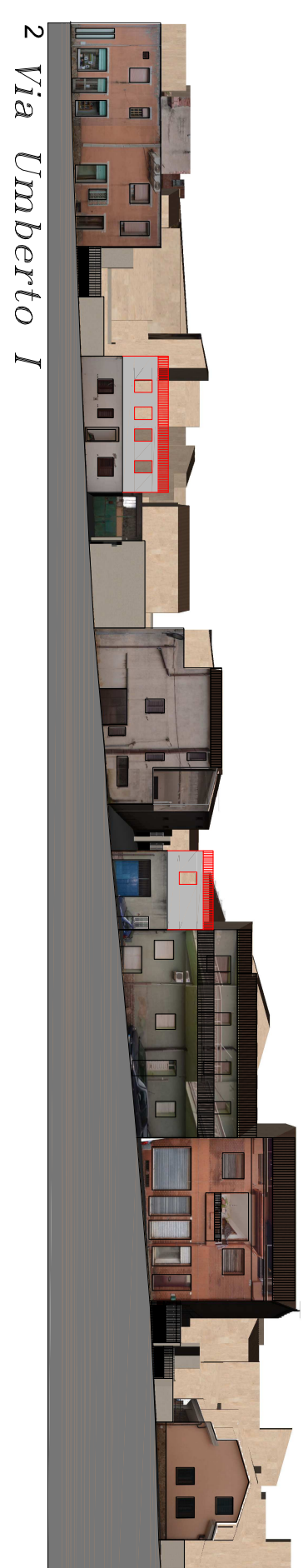

Via Umberto I



Via XX Settembre



Via Manno

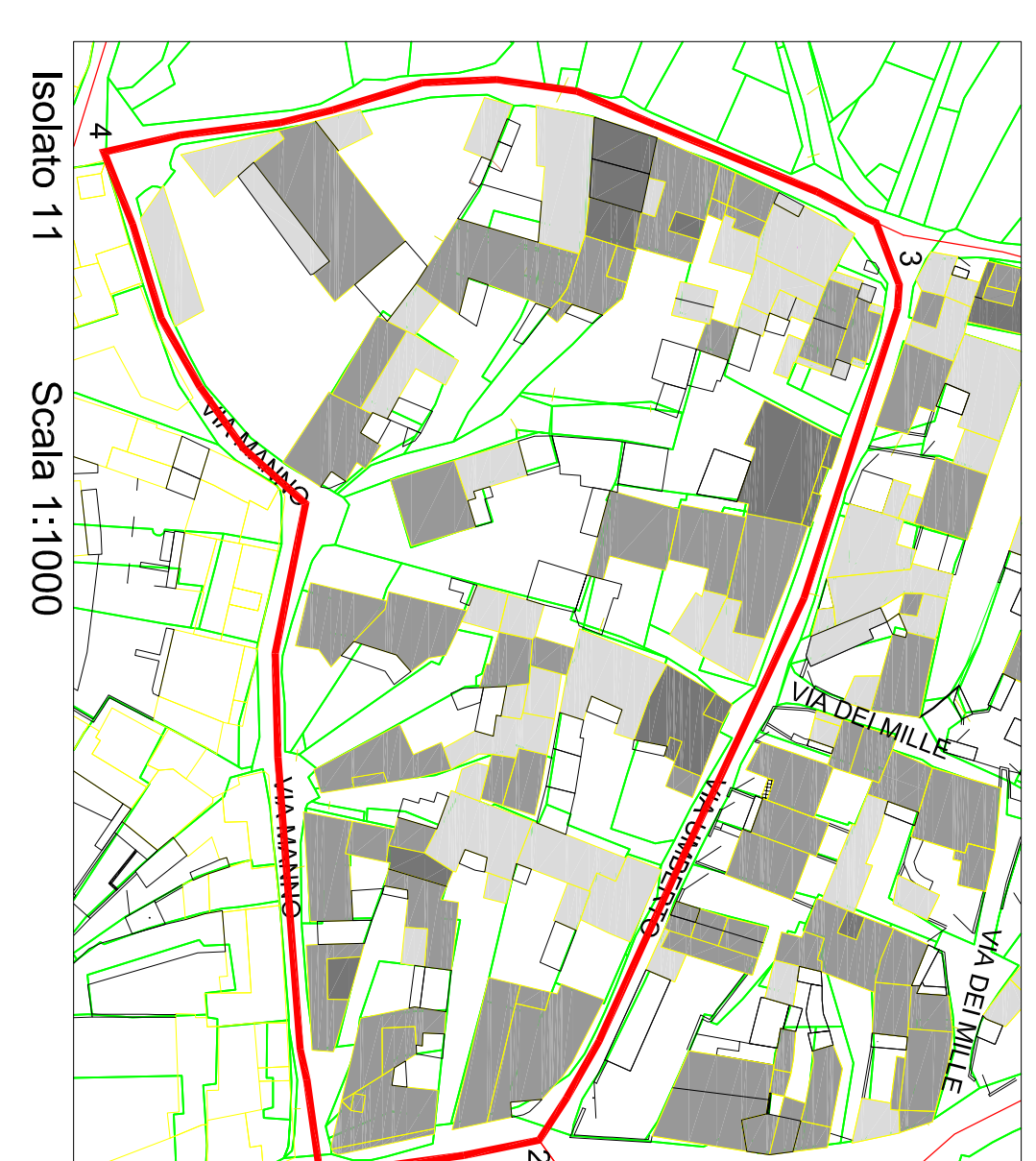

Scala 1:1000

Isolato 11